

"CHUCHUCHA"

1st E^b ALTO SAX.

BY RUSTY DEDRICK

TEMPO DI "CHA CHA"

ARRANGED BY ART DEDRICK

A UNISON
mp

Soli
mf

B

Soli

C

D UNIS.
mp

PLAY 3 TIMES

p - f - ff

f

2. *ff* 3. *Soli* *mf* D.S. al

CODA *Soli* *ff*

"CHUCHUCHA"

3rd Eb ALTO SAX_o

BY RUSTY DEDRICK

ARRANGED BY ART DEDRICK

Tempo di "CHA CHA"

A UNISON *mp*

mf **Soli**

B

Soli

C

D UNIS. *mp*

E (PLAY 3 TIMES)

p-f-ff

f

2. *ff* *mf* *sol* *D.S. al*

(CODA) *sol*

ff

"CHU CHU CHA CHA"

2ND B^b TENOR SAX.

BY RUSTY DEDRICK
ARRANGED BY ART DEDRICK

Tempo D: "CHA CHA"

A UNISON *mp*

mp **1** soli

B soli

C

D *mp*

1 *p*

PLAY 3 TIMES

E

2. *ff* 3. *soli* *mf* D.S. al

CODA

"CHU CHU CHACHA"

4th B♭ TENDR SAXO

By Rusty DEDRICK

ARRANGED BY ART DEDRICK

TEMPO DI "CHA CHA" **A** UNISON

PLAY 3 TIMES

p-f-ff

2. *ff*

3. *Soli* *mf*

D.S. al

CODA

Soli

ff

"CHUCHUCHA"

5TH BARITONE SAX.

BY RUSTY DEDRICK

ARRANGED BY ART DEDRICK

TEMPO DI "CHA CHA"

A

UNISON

B

C

D

Look

TACIT 1st TIME

CODA

sol:

"CHU CHU CHACHA"

1st B♭ TRUMPET

By RUSKY DEDRICK
ARRANGED BY ART DEDRICK

Tempo di "CHA CHA"

A

B

D

E PLAY 3RD TIME ONLY

CODA

"CHU CHU CHACHA"

2ND B♭ TRUMPET

BY RUSY DEDRICK
ARRANGED BY ART DEDRICK

Tempo DI "CHACHA"
Soli

mf

A

f

B soli

mf

C

f

D soli

mf

E

f

E PLAY 3RD TIME ONLY

ff

F

ff

D.S.

CODA

ff

"CHUCHUCHA"

3RD B^b TRUMPET

BY RUSY DEDRICK

ARRANGED BY ART DEDRICK

Tempo of "CHA CHA"

Soli

"CHU CHU CHACHA"

1st Trombone

BY RUSY DEDRICK
ARRANGED BY ART DEDRICK

TEMPO DI "CHA CHA"

A

6

UNISON

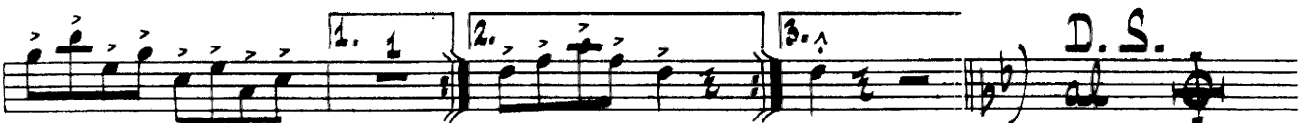

"CHUCHUCHACHA"

2ND TROMBONE

BY RUSTY DEDRICK

ARRANGED BY ART DEDRICK

TEMPO DI "CHA CHA"

A *mf* *unison*

B *soli*

D *6*

E *f-ff* *TACIT 1st TIME*

1. **2.** **3.** *D.S.*

RODA *ff*

"CHU CHU CHA CHA"

3RD TROMBONE

BY RUSKY DEDRICK
ARRANGED BY ART DEDRICK

TEMPO DI "CHA CHA"

A 6 **UNISON**

B soli

C 1

1 2 **D** 6

E **TACIT 1st time** f-ff

1. 2. 3. **D.S.**

CODA

"CHU CHU CHA CHA"

STRING BASS

BY RUSKY DEDRICK

ARRANGED BY ART DEDRICK

TEMPO DI "CHA CHA"

A Pizz. *mf*

D

E (PLAY 3 TIMES) *p-f-ff*

1. 2. 3. D.S.

CODA *ff* *Arco*

"CHU CHU CHA CHA"

BASS - TUBA

BY RUSKY DEDRICK

ARRANGED BY ART DEDRICK

TEMPO DI "CHA CHA"

A LIGHTLY (STACCATO)

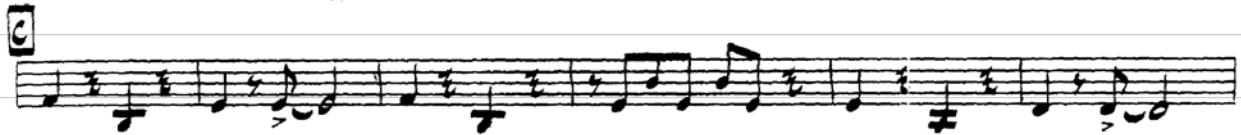
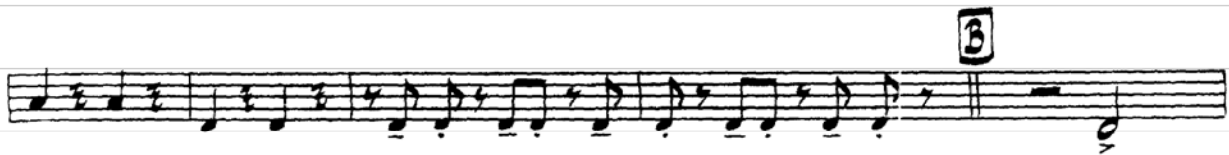
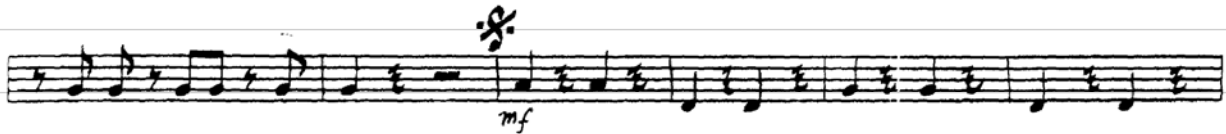

ADDA

"CHU CHU CHACHA"

GUITAR

BY RUSTY DEDRICK

ARRANGED BY ART DEDRICK

TEMPO DI "CHACHA"

A Cm7 F7 F7(b9) Bb Fdim Cm7

F7 F7(b9) Bb Fdim Cm7 F7 F7(b9) Bb

Fdim Cm7 F7 F7(b9) Bb

B Cm7 F7(b9) Bb Gdim Eb F7 F7+ Bb Cm7 F7(b9) Bb Gdim

Eb F7 F7+ Bb **C** Am7 D7 Gm Am7 D7 Gm

Gm7 C7 F F#dim C7 F7 **D** Cm7 F7 F7(b9) Bb

Fdim Cm7 F7 F7(b9) Bb **E** C7 F

PLAY 3 TIMES

p-f-ff

C7 F C7 F C7 1. F 2. F 3. F

CODA Bb Ab A# Bb

ff

D.S. al

"CHU CHU CHACHA"

DRUMS

BY RUSTY DEDRICK

ARRANGED BY ART DEDRICK

TEMPO DI "CHACHA"

(SNADES OFF)

A AD LIB STYLE

(COW BELL)

mf

2 3 4 5 6 7 8

Solo

PLAY 3 TIMES

p-f-ff

1. 2. 3. D.S.

CODA

ff

"CHU CHU CHACHA"

PIANO

BY RUSKY DEDRICK
ARRANGED BY ARY DEDRICK

TEMPO DI "CHA CHA"

Chords and markings in the score include: Cm7, F7, F7(b9), Bb, Fdim, Cm7, F7, F7(b9), Bb, Fdim, Cm7, F7, F7(b9), Bb, Fdim, Cm7, F7, F7(b9), Bb, Gdim, Cm7, F7(b9), Bb, Gdim, Eb, F7, Bb, Cm7, F7(b9), Bb, Gdim, Eb, F7.

Bb 1

C Am7 D7 Gm Am7 D7 Gm

Gm7 C7 F F#dim C7 F7 D Cm7

F7 F7(D9) Bb Fdim Cm7 F7 F7(D9)

Bb E PLAY 3 TIMES C7 F 2

1. 2. F 3. F D. S.

CODA Bb

autographed by GEO. SHUBLEFF